

EXHIBIT 3

Site Plans

Planning Commission Staff Report June 11, 2015

CRC Oil and Gas Project
Case No. PL13-0150

Exhibit 3:

Site Plans

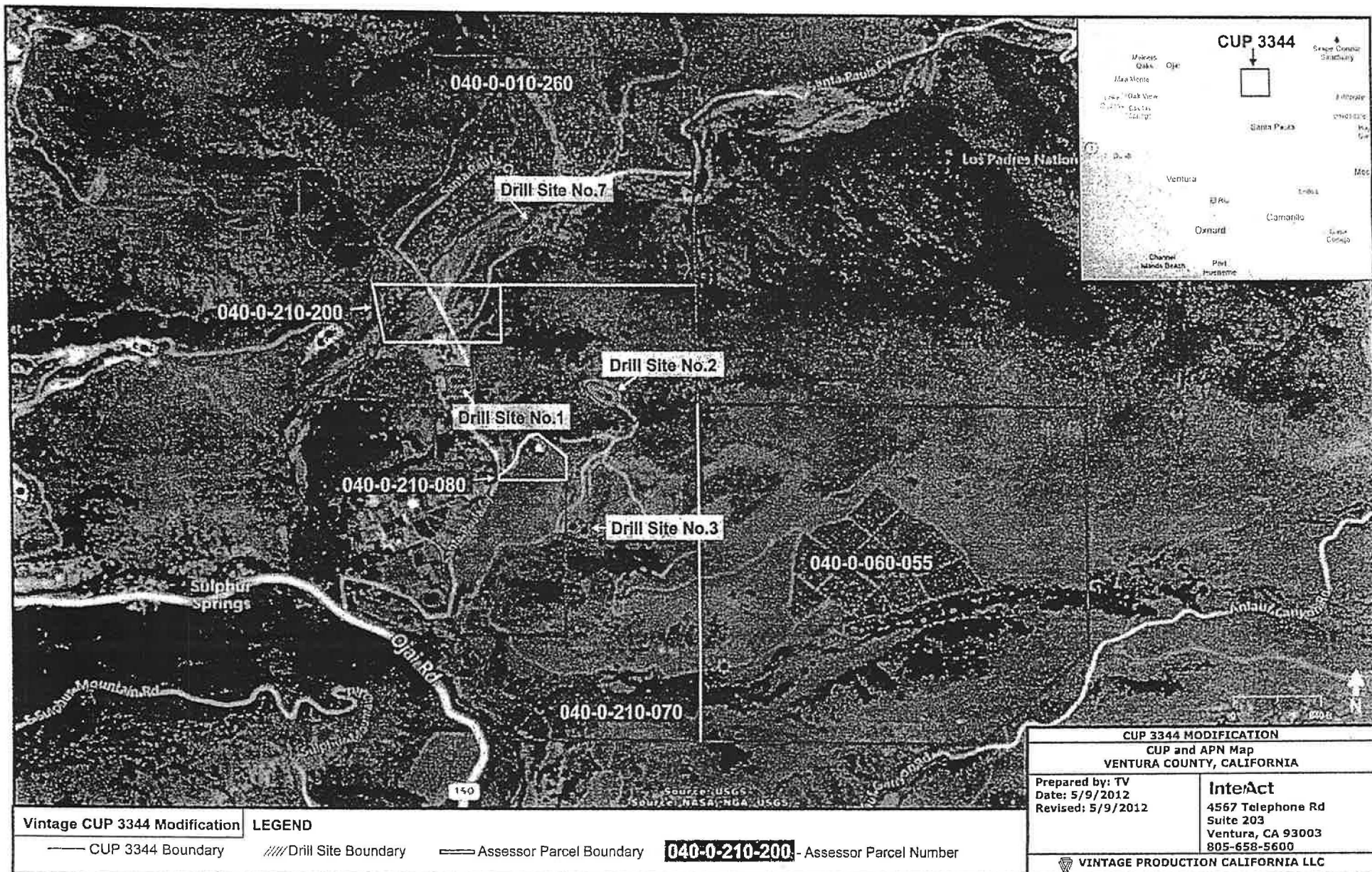

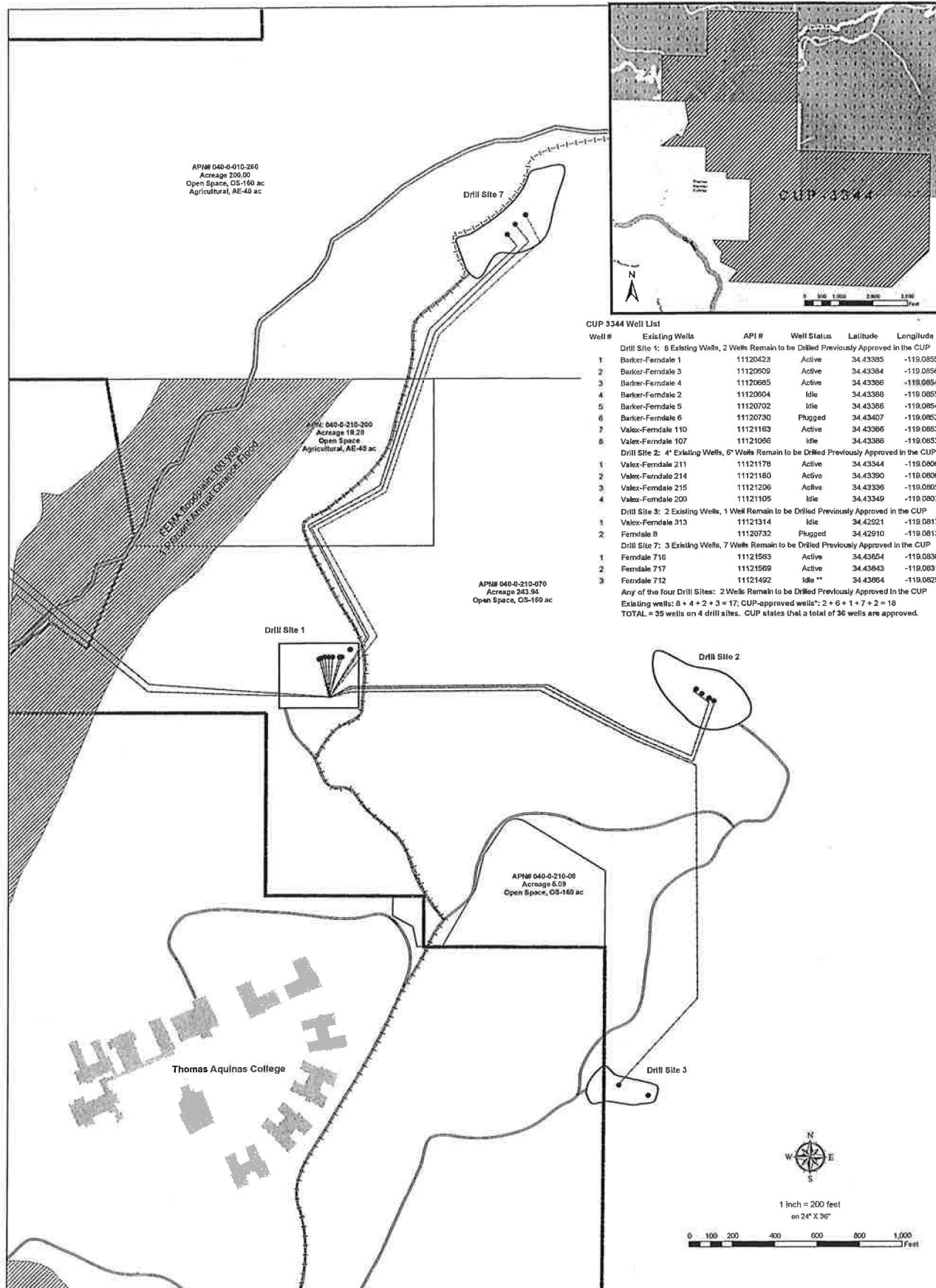

CUP 3344 Well List

Well #	Existing Wells	API #	Well Status	Latitude	Longitude
Drill Site 1: 6 Existing Wells, 2 Wells Remain to be Drilled Previously Approved in the CUP					
1	Barker-Ferndale 1	11120423	Active	34.43385	-119.0855
2	Barker-Ferndale 3	11120609	Active	34.43384	-119.0856
3	Barker-Ferndale 4	11120685	Active	34.43386	-119.0854
4	Barker-Ferndale 2	11120604	Idle	34.43388	-119.0855
5	Barker-Ferndale 5	11120702	Idle	34.43386	-119.0854
6	Barker-Ferndale 6	11120700	Plugged	34.43407	-119.0852
7	Valex-Ferndale 110	11121163	Active	34.43386	-119.0853
8	Valex-Ferndale 107	11121066	Idle	34.43386	-119.0853
Drill Site 2: 4 Existing Wells, 6 Wells Remain to be Drilled Previously Approved in the CUP					
1	Valex-Ferndale 211	11121178	Active	34.43344	-119.0806
2	Valex-Ferndale 214	11121160	Active	34.43390	-119.0806
3	Valex-Ferndale 215	11121206	Active	34.43336	-119.0805
4	Valex-Ferndale 200	11121105	Idle	34.43349	-119.0807
Drill Site 3: 2 Existing Wells, 1 Well Remain to be Drilled Previously Approved in the CUP					
1	Valex-Ferndale 313	11121314	Idle	34.42921	-119.0817
2	Ferndale 8	11120732	Plugged	34.42910	-119.0813
Drill Site 7: 3 Existing Wells, 7 Wells Remain to be Drilled Previously Approved in the CUP					
1	Ferndale 716	11121563	Active	34.43654	-119.0830
2	Ferndale 717	11121569	Active	34.43643	-119.0831
3	Ferndale 712	11121492	Idle **	34.43664	-119.0829

Any of the four Drill Sites: 2 Wells Remain to be Drilled Previously Approved in the CUP
 Existing wells: 8 + 4 + 2 + 3 = 17; CUP-approved wells*: 2 + 6 + 1 + 7 + 2 = 18
 TOTAL = 35 wells on 4 drill sites. CUP states that a total of 36 wells are approved.

	Existing Pipelines	CUP 3344 Boundary
	Out of Service line	Parcels
	FEMA 100 year floodplain	Existing Roads

Notes: References: APNM Data per Ventura CO Assessor's Office.
 APN: 040-0-0-065-055 not shown

Date: 8/27/2013

Updated by: SJC

Revision: 0

Sheet: 1 of 1

CUP 3344 - Ferndale Lease
 Sections 9 & 16, T. 4N., R. 21W
 Drill Site APNs: 040-0-010-260, 040-0-010-110, 040-0-010-070

 A subsidiary of Ferndale Petroleum Corporation
 9500 Ming Avenue, #200
 Bakersfield, CA 93311

InterAct

Address: 4367 Telephone Road #6201
 Ventura, CA 93003
 (805) 656-6600



LEGEND:
 AC = ASPHALT CONCRETE
 CMP = CORRUGATED METAL PIPE
 CONC = CONCRETE
 DL = DRIPLINE
 DI = DROP INLET
 EP = EDGE OF PAVEMENT
 FL = FLOWLINE
 GND = GROUND
 OB = OVERSAND
 PL = PIPELINE
 PP = POWERPOLE
 SCE = SO CAL BOISON
 UG = UNDERGROUND
 VLV = VALVE
 WWF = WOVEN WIRE FENCE



WM SURVEYS INC.
 WILLIAM L. MEAGHER, LBS
 2747 SHERWIN AVE. #12
 VENTURA, CA 93103
 (805) 677-4850

SURVEYOR: WM SURVEYS, INC.
 DATE OF SURVEY: 10/06/13
 CONTOUR INTERVAL = 1 FOOT
 DRAWN BY: JEREMY HENRY, LBS

HORIZONTAL DATUM: NAD 83, ZONE 5
 VERTICAL DATUM: NAVD 83



CUP 3344 MODIFICATION
 DRILL SITE NO. 1
 VINTAGE PRODUCTION CALIFORNIA LLC
 VENTURA COUNTY, CALIFORNIA

Sheet 1 of 1
 8/13/09



WM SURVEYS INC.
 WILLIAM L. MEAGHER, LS
 2747 SHERWIN AVE, #12
 VENTURA, CA 93003
 (805) 677-4850

SURVEYOR: WM SURVEYS, INC.
 DATE OF SURVEY: 10/20/12
 CONTOUR INTERVAL = 1 FOOT
 DRAWN BY: JEREMY HENRY, LS

HORIZONTAL DATUM: NAD 83 ZONE 5
 VERTICAL DATUM: NAVD 88



0' 20' 40' 60'
 FEET
 SCALE: 1" = 20'
 DVIEW TWIST 0°

CUP 3344 MODIFICATION
 DRILL SITE No. 2
 VINTAGE PRODUCTION CALIFORNIA LLC
 VENTURA COUNTY, CALIFORNIA

SHEET 1
 OF 1
 DRAWING NO.
 813009

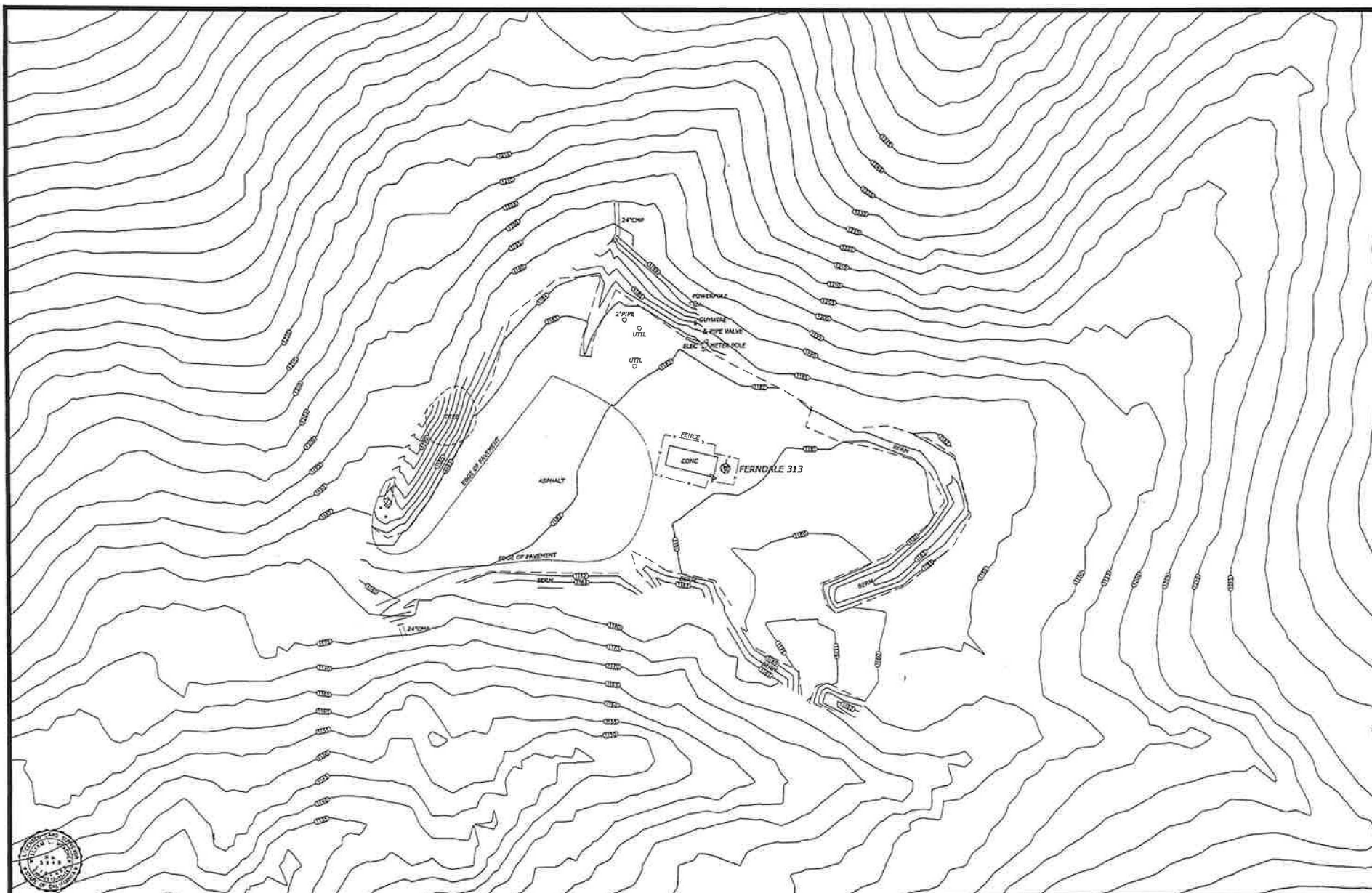

WM SURVEYS INC.
 WILLIAM L. MEAGHER, LS
 2747 SHERWIN AVE, #12
 VENTURA, CA, 93003
 (805) 677-4850

SURVEYOR: WM SURVEYS, INC.
 DATE OF SURVEY: 10/28/15
 CONTOUR INTERVAL: 1 FOOT
 DRAWN BY: JEREMY HENRY, LS

HORIZONTAL DATUM: NAD 83 ZONE 8
 VERTICAL DATUM: NAVD 83



0' 20' 40' 60'
 FEET
 SCALE: 1" = 20'
 DMEW TWIST 0"

CUP 3344 MODIFICATION
 DRILL SITE No. 3
 VINTAGE PRODUCTION CALIFORNIA LLC
 VENTURA COUNTY, CALIFORNIA

SHEET 1
 OF 1
 DRAWING NO.
 B10009

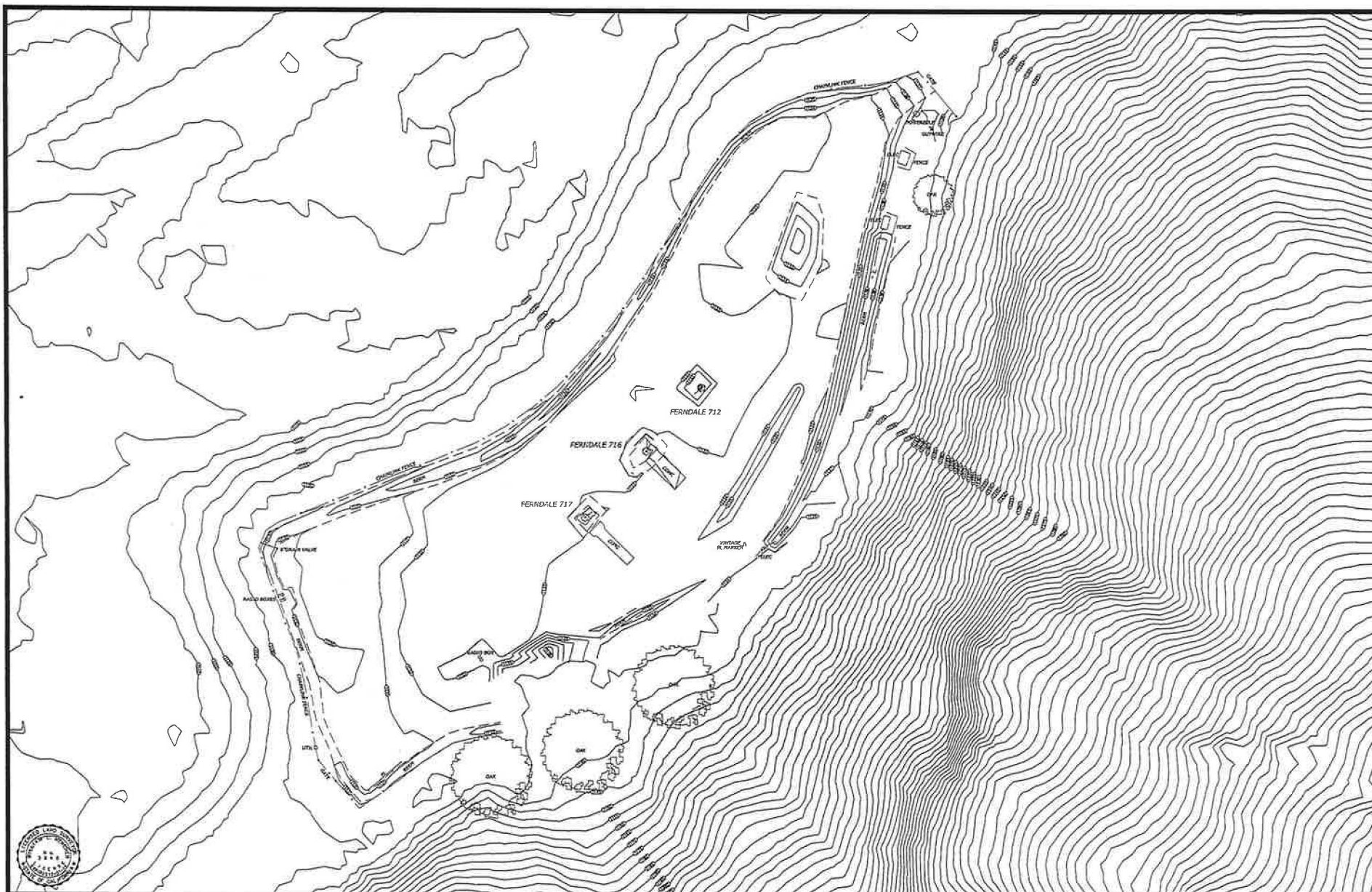

WM SURVEYS INC.
 WILLIAM L. MEAGHER, L.S.
 2747 SHERWIN AVE, #12
 VENTURA, CA. 93003
 (805) 677-4850

SURVEYOR: WM SURVEYS, INC.
 DATE OF SURVEY: 10/1/2012
 CONTOUR INTERVAL: 1 FOOT
 DRAWN BY: JEREMY HENRY, L.S.

HORIZONTAL DATUM: NAD 83, ZONE 9
 VERTICAL DATUM: NAVD 88



0' 25' 50' 75'
 FEET
 SCALE: 1" = 25'
 DVIEW TWIST 0°

CUP 3344 MODIFICATION
 DRILL SITE No. 7
 VINTAGE PRODUCTION CALIFORNIA LLC
 VENTURA COUNTY, CALIFORNIA

SHEET 1
 OF 1
 DRAWING NO.
 B13029